Celebrate

LGBTQ+ Rep for Teens!
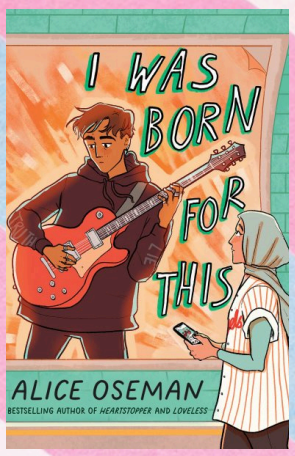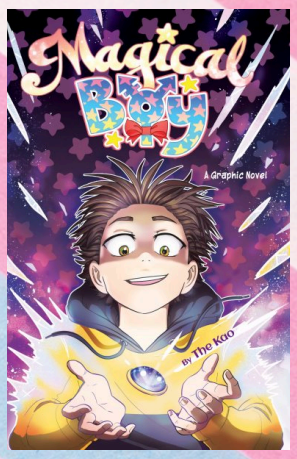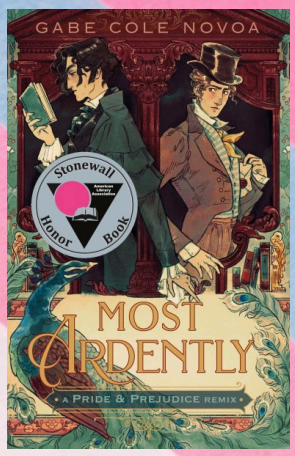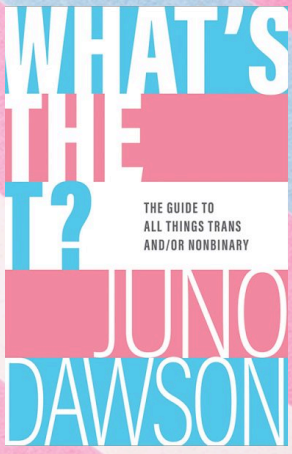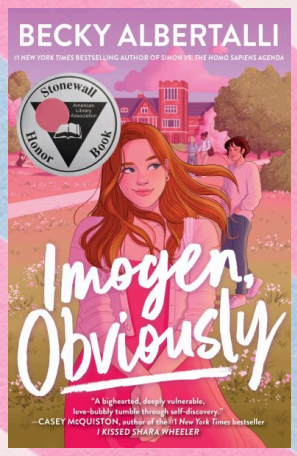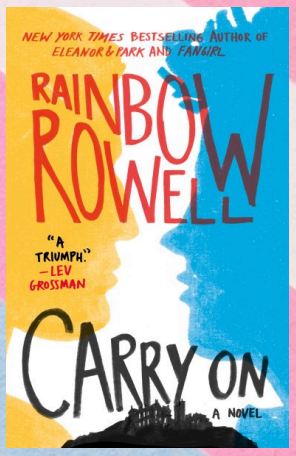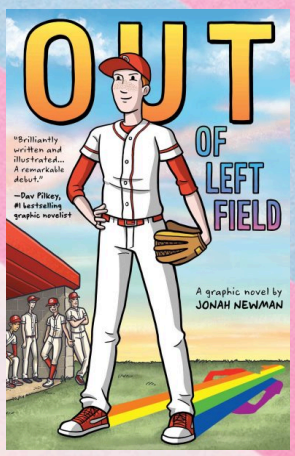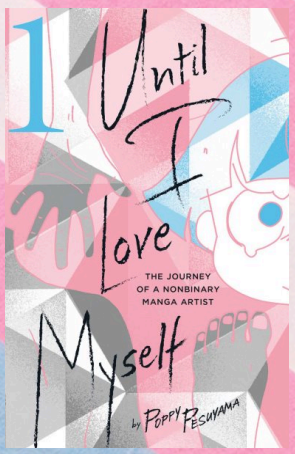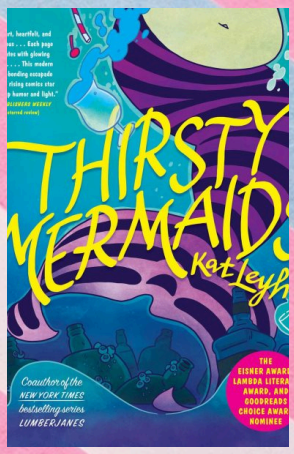
A collection of YA titles by queer authors that feature LGBTQ+ characters and experiences.